Organigramm Geschäftsstelle
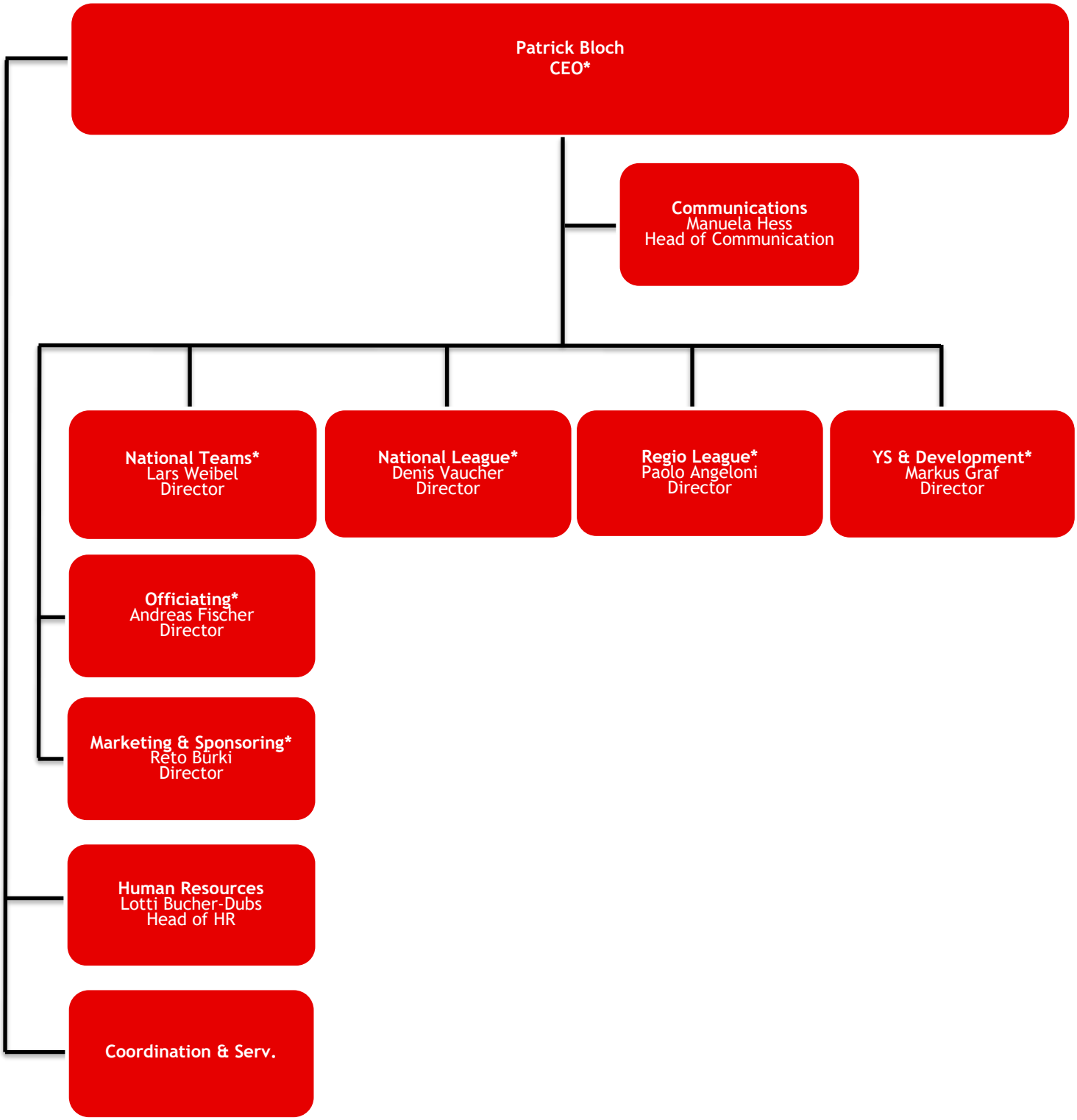
Anhang 3 - Organisationsreglement